

FRONT SIDE ELEVATION  
SCALE - 1:100

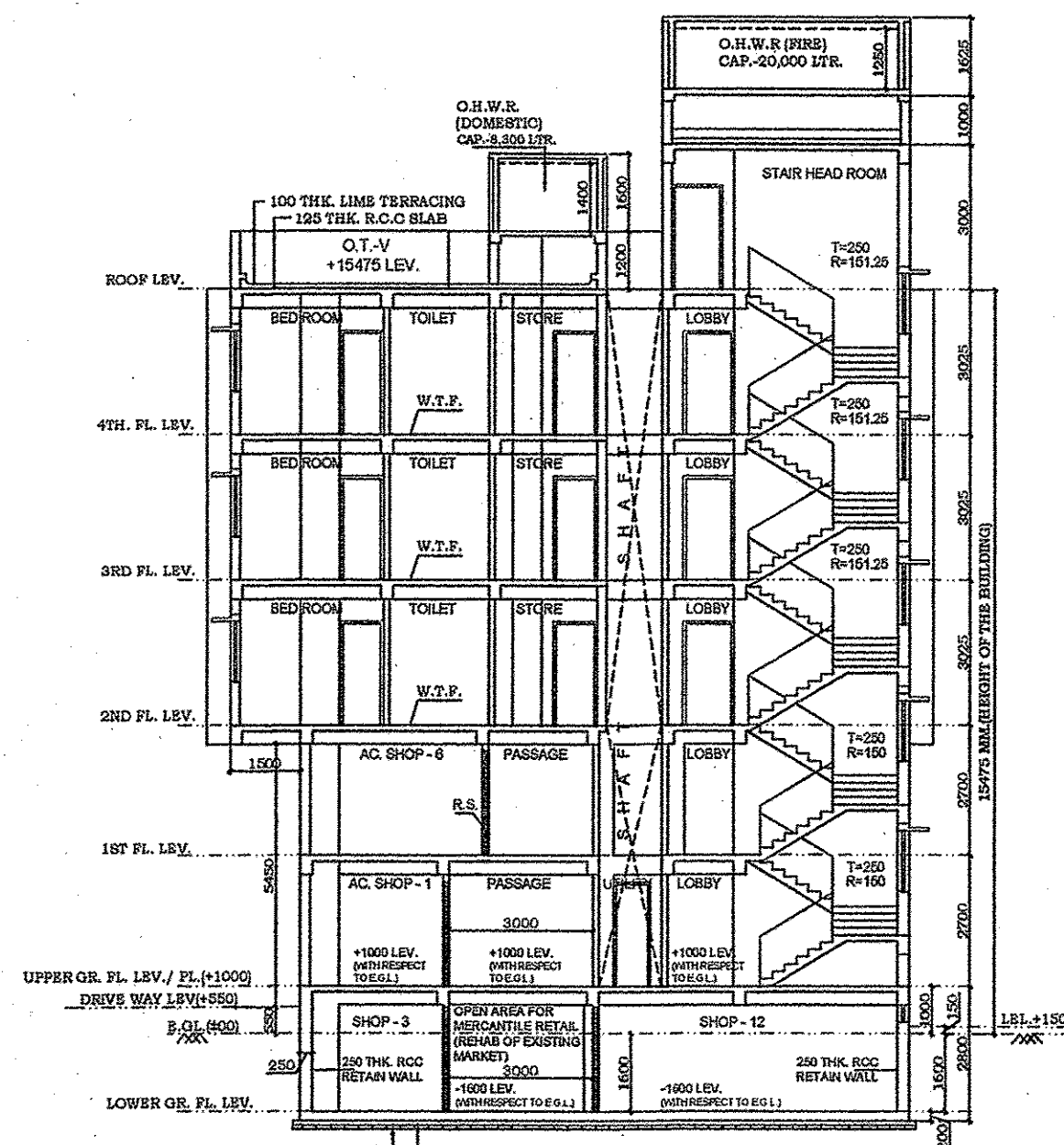

SECTION - XX  
SCALE - 1:100

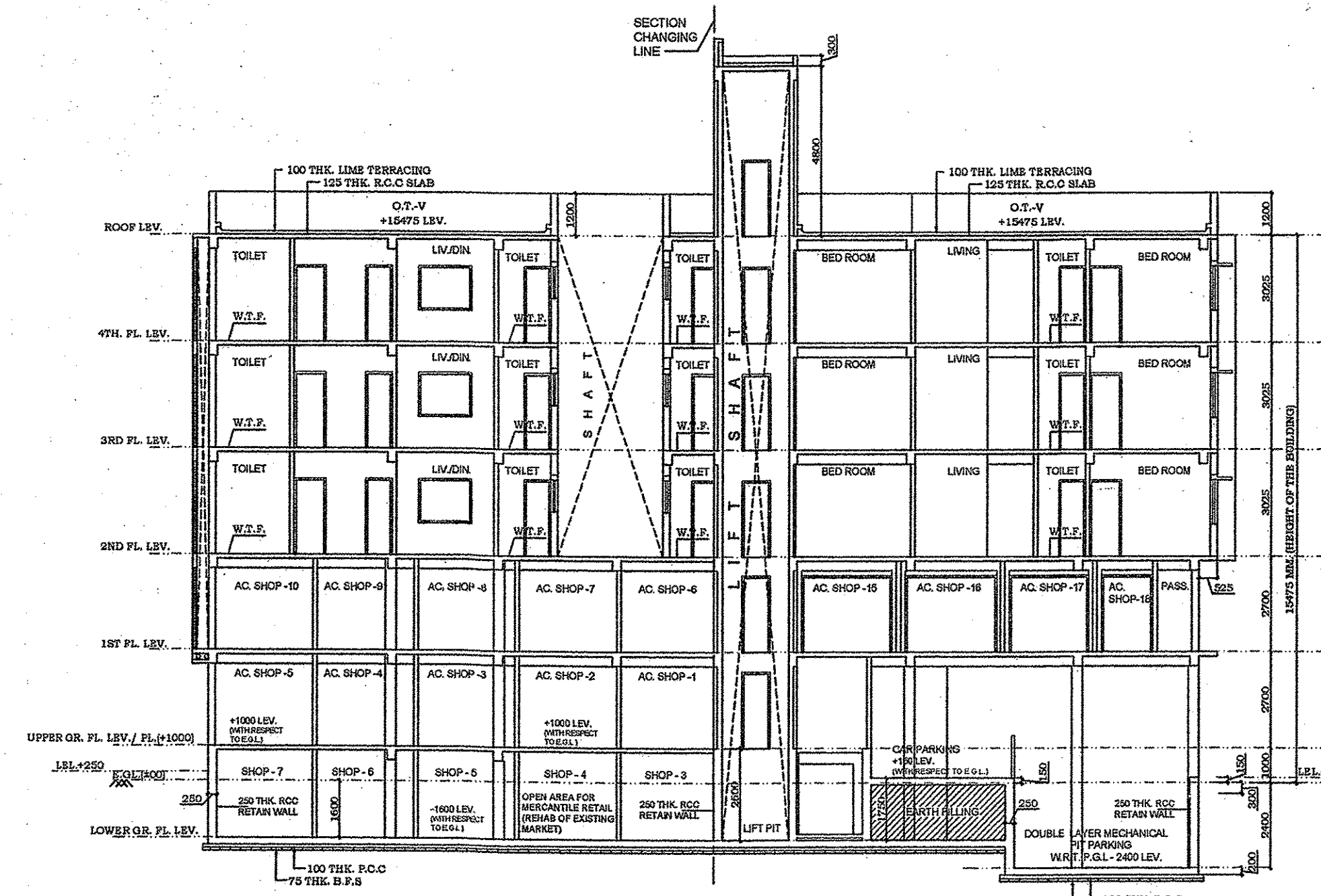

SECTION - YY  
SCALE - 1:100

SCHEDULE OF DOORS & WINDOWS							
NO.	SIZE	SILL	LINTEL	NO.	SIZE	SILL	LINTEL
D 1	1500x2150	---	2150	W1	1800x1800	350	2150
D 2	1000x2150	---	2150	W2	1500x1250	900	2150
D 3	750x2150	---	2150	W3	1200x1250	900	2150
D 4	1800x2150	---	2150	W4	1000x1250	900	2150
D 5	1750x2150	---	2150	W5	600x1000	1250	2150
D 6	1900x2150	---	2150	W6	600x1250	900	2150
						W*	COMMON WINDOW
						V1	1800x950
						V2	600x950
						V3	750x950

**CERTIFICATE OF STRUCTURAL ENGINEER**  
 THE STRUCTURAL DESIGN OF BOTH FOUNDATION AND SUPERSTRUCTURE OF THE BUILDING WILL BE MADE BY ME CONSIDERING ALL POSSIBLE LOADS INCLUDING THE SEISMIC LOAD AS PER N.B.C OF INDIA ON THE BASIS OF SOIL INVESTIGATION REPORT TO BE DONE BY DR. SUNIT KUMAR BOSE G.T.E. K.M.C. NO-1/12, BOSE ENGINEERS 53, PURNA CHANDRA MITRA LANE, KOLKATA-700053, CERTIFY THAT IT WILL BE SAFE AND STABLE IN ALL RESPECT.

DR. SUNIT KUMAR BOSE G.T.E. - 1/12 (CHANDI PROSAD KHANRA) (E.S.E-1/2)  
 NAME OF GEOTECHNICAL ENGINEER NAME OF STRUCTURAL ENGINEER  
 DECLARATION OF ARCHITECT.

CERTIFIED THAT THE PLAN ITSELF WITH FULL RESPONSIBILITY THAT THE BUILDING PLAN HAS DRAWN UP AS PER PROVISION OF K.M.C. BUILDING RULES 2009, AS AMENDED FROM TIME TO TIME. THE SITE CONDITION INCLUDING THE ABUTTING ROAD WIDTH IS VARIES 9.150 M TO 9.750 M. CONFORM WITH THE PLAN. IT IS A BUILDABLE SITE NOT A TANK OR FILLED UP TANK. THERE IS AN EXISTING STRUCTURE TO BE DEMOLISHED BEFORE COMMENCEMENT OF WORK, AND IT IS OCCUPIED BY THE OWNER & TENANT.

ANJAN UKIL  
 CA/94/16721  
 NAME OF ARCHITECT

DECLARATION OF OWNER/ARCHITECT  
 I DO HEREBY DECLARE WITH FULL RESPONSIBILITY THAT I SHALL ENGAGE L.B.A. & E.S.E DURING CONSTRUCTION OF THE BUILDING AS PER PLAN. K.M.C AUTHORITY WILL NOT BE RESPONSIBLE FOR STRUCTURAL STABILITY OF THE BUILDING & ADJOINING STRUCTURE IF ANY SUBMITTED DOCUMENT ARE FAKE. THE K.M.C AUTHORITY WILL REVOKE THE SANCTION PLAN. THE CONSTRUCTION OF S.I.O.W. RESERVOIR WILL BE TAKEN UNDER THE GUIDANCE OF L.B.A / E.S.E BEFORE STARTING OF BUILDING FOUNDATION. THERE IS EXISTING STRUCTURES TO BE DEMOLISHED BEFORE COMMENCEMENT OF WORK. THE LAND IS TAUGHTENED DURING INSPECTION. PLOT WAS IDENTIFIED BY US.

MR. TUSHAR S. KAMDAR  
 DIRECTOR OF M/S SHAKHARA  
 CONSTRUCTION PRIVATE LIMITED  
 CONSTITUTED ATTORNEY OF  
 BANJAY DEV & S OTHERS  
 NAME OF OWNER

FIRST FLOOR PLAN, SECOND FLOOR PLAN, THIRD FLOOR PLAN, FOURTH FLOOR PLAN, ROOF PLAN, FRONT ELEVATION & SECTIONS.  
 PROPOSED 2G +1V (15.475 MT.) STORED RESIDENTIAL BUILDING U/S 393 A OF KMC ACT 1980, COMPLYING KMC BUILDING RULE 2009 (AMENDED) AT PREMISES NO.- 409, MALLIK GUPTA ROAD, KOLKATA-700082, WARD NO.-122, BOROUGH - XIII, P.S.- HARIDVEPUR, UNDER KOLKATA MUNICIPAL CORPORATION.

JOB NO.	DRG. NO.	DATE	DEALT
1181	ARCH/999/CORP-01	28.07.2022	DIPAN

ANJAN UKIL  
 architect  
 SCALES - 1:100  
 M.B.C RESOLUTION VIDE ITEM NO- 292/22-23  
 M.B.C MEETING NO- 608 MEETING DATE- 22.12.2022  
 B.P. NO-2023130058 DATED-16.06.2023 VALID UPTO - 15.06.2028

ATISH BANJAY MANNA  
 Digitally signed by Atish Banjay Manma  
 DN: cn=Atish Banjay Manma, ou=Architect, email=atishbanjaymanma@gmail.com

DIGITAL SIG. OF A.E.

DEBOJIT DAS  
 Digitally signed by Debojit Das  
 DN: cn=Debojit Das, ou=Architect, email=debojitdas@gmail.com

DIGITAL SIG. OF E.E.

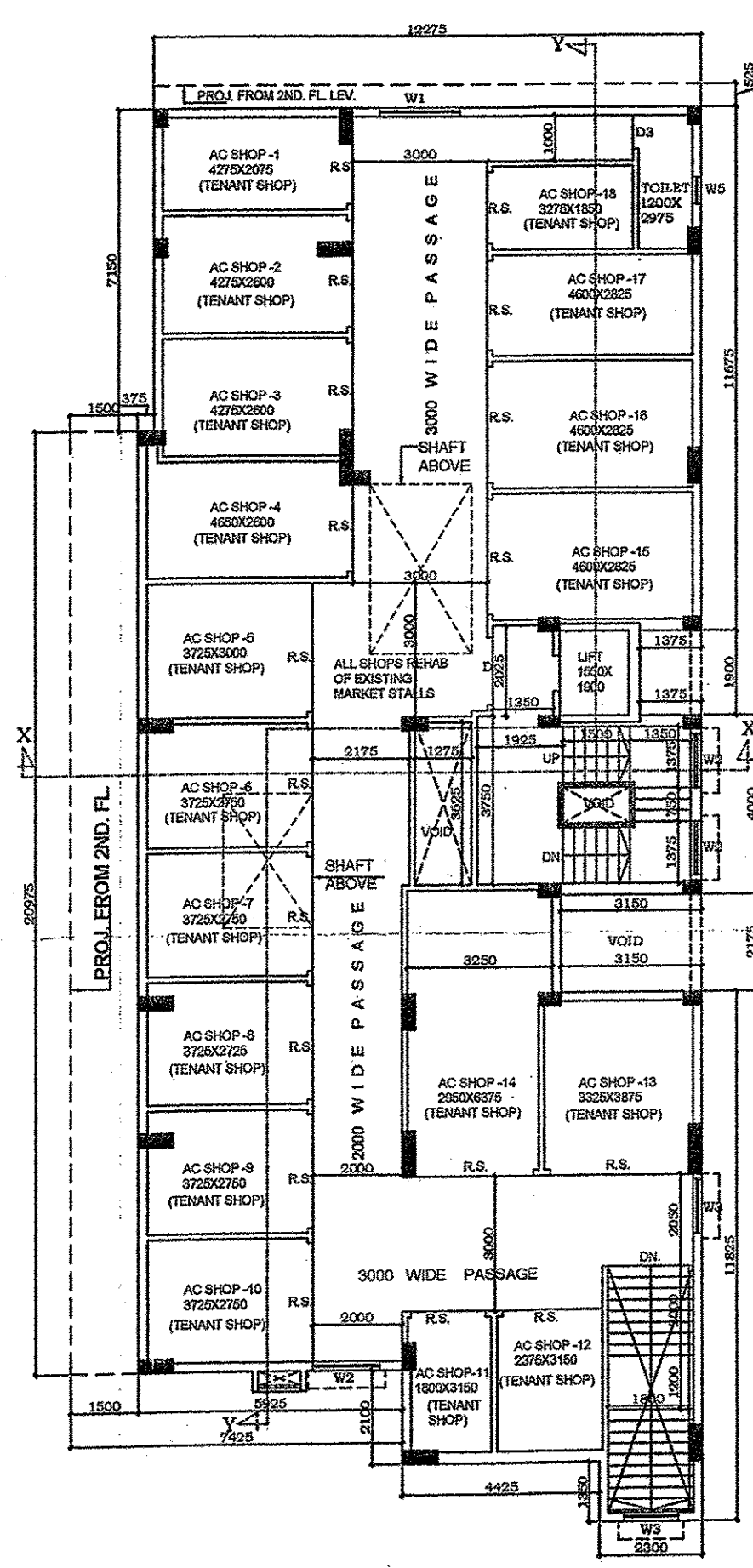

FIRST FLOOR PLAN  
SCALE - 1:100

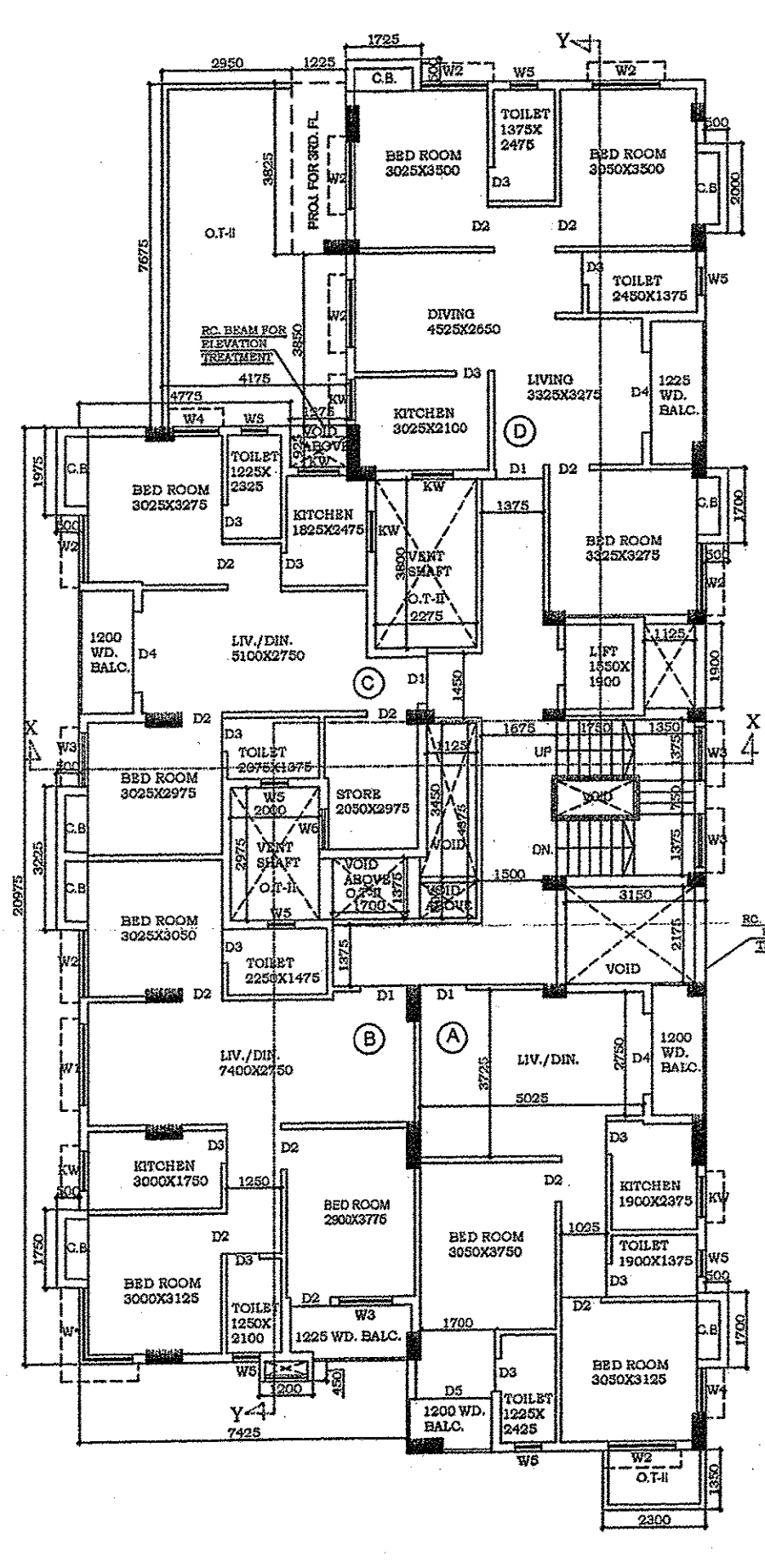

SECOND FLOOR PLAN  
SCALE - 1:100

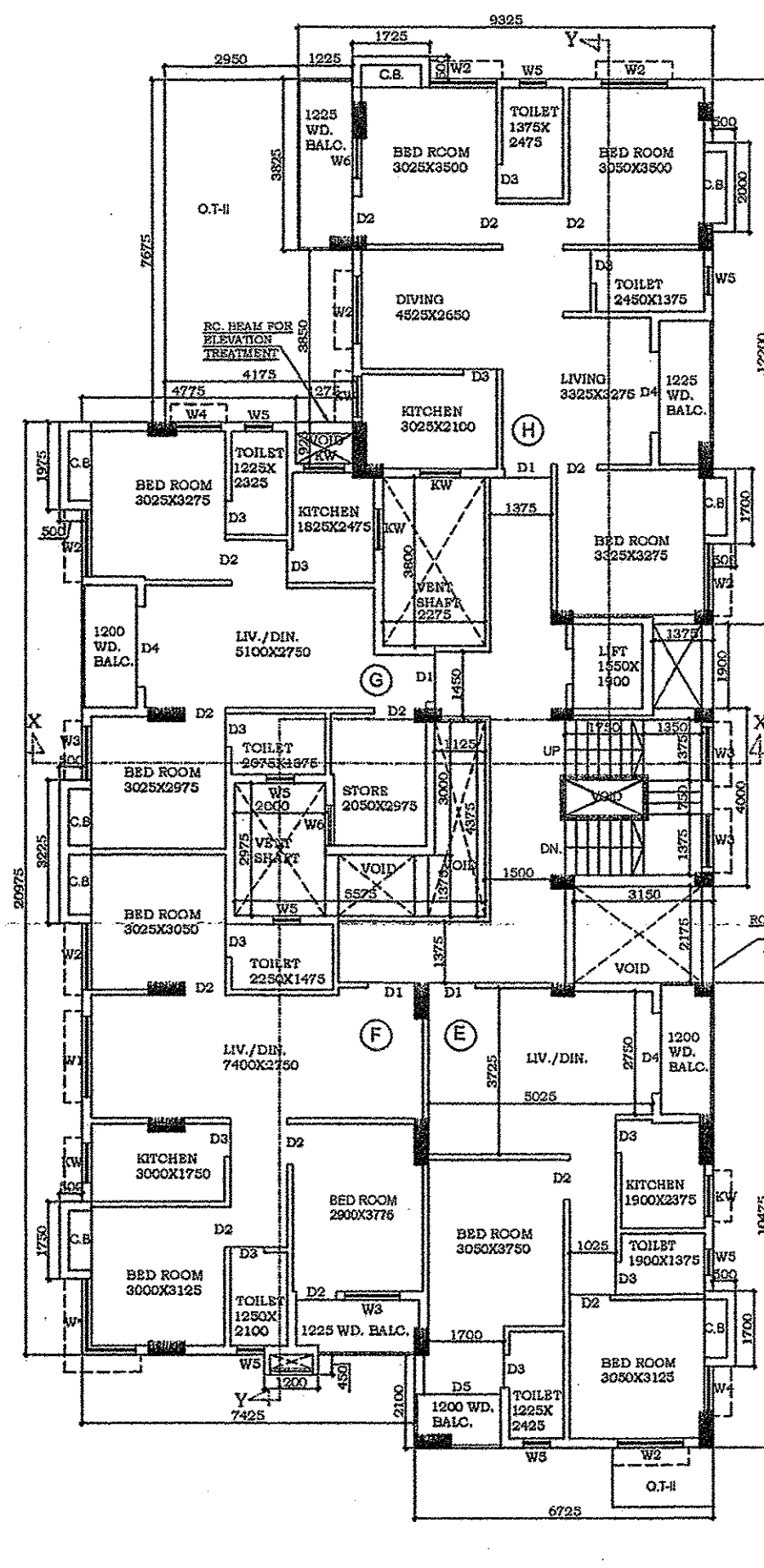

THIRD FLOOR PLAN  
SCALE - 1:100

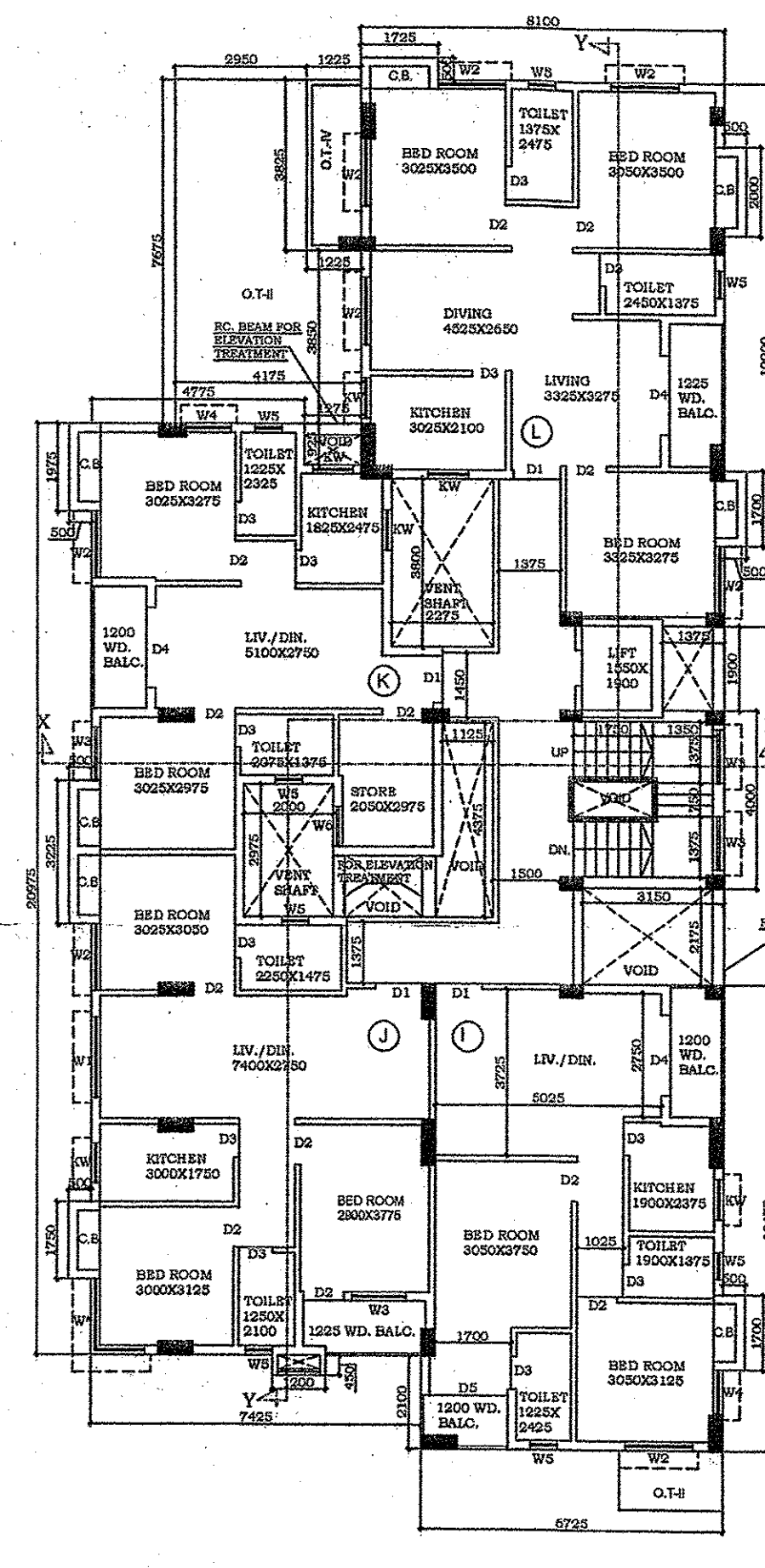

FOURTH FLOOR PLAN  
SCALE - 1:100

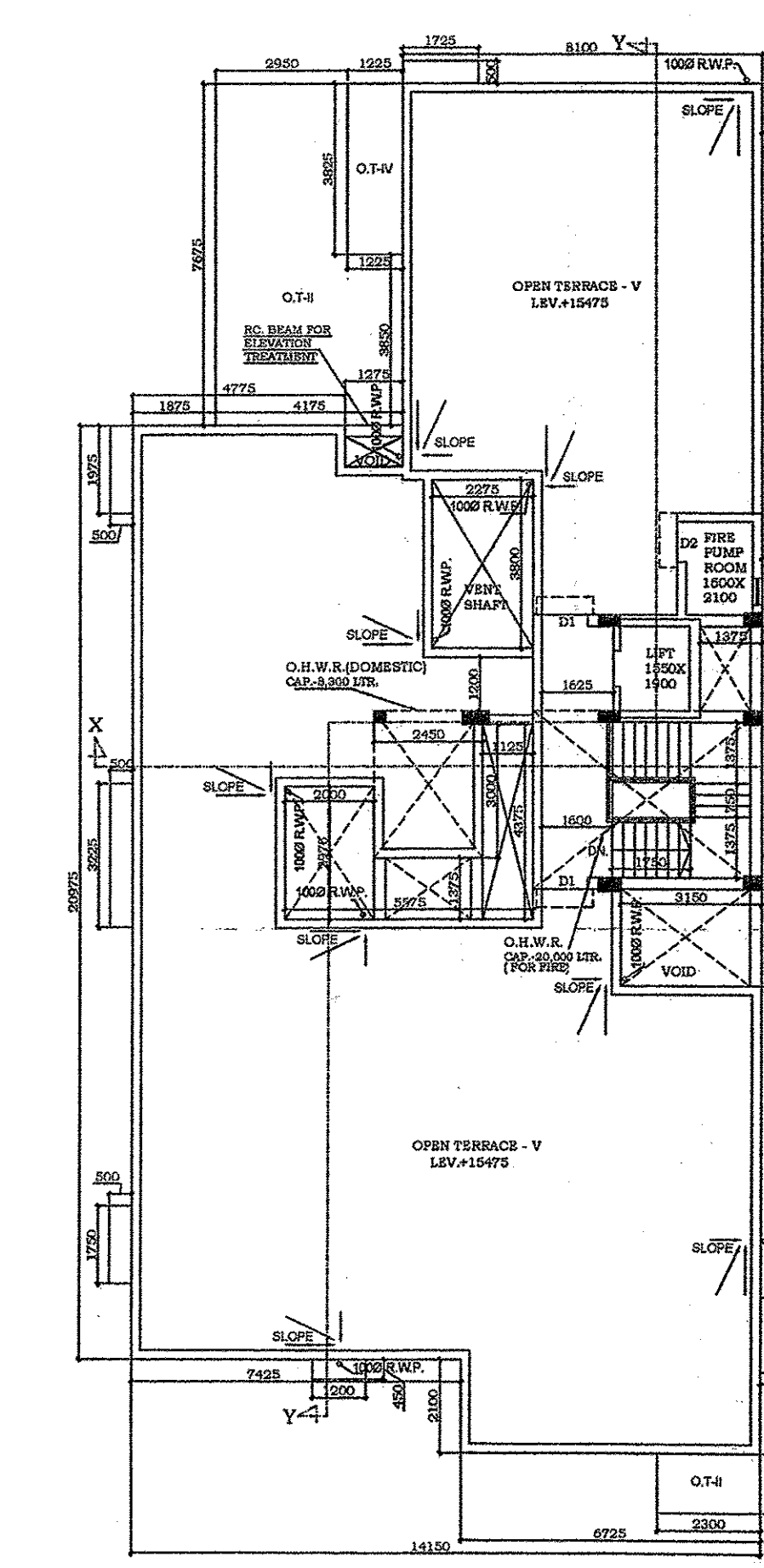

ROOF PLAN  
SCALE - 1:100